

A satellite map of Whidbey Island and the surrounding region in Washington state. The island is highlighted in dark blue. Labels on the map include Fort Casey, Glen Cove, Marrowstone Island, Port Hadlock-Irondale, Chimacum, Mats Mats, Freeland, Langley, Tulalip, Mukilteo, Clinton, and Lake Goodwin. A highway shield for 101 is visible in the bottom left.

# **WHIDBEY ISLAND** **MARKET UPDATE**

**NOVEMBER 2021**  
**YEAR TO DATE**

# NOVEMBER 2021 SOUTH WHIDBEY (YTD)

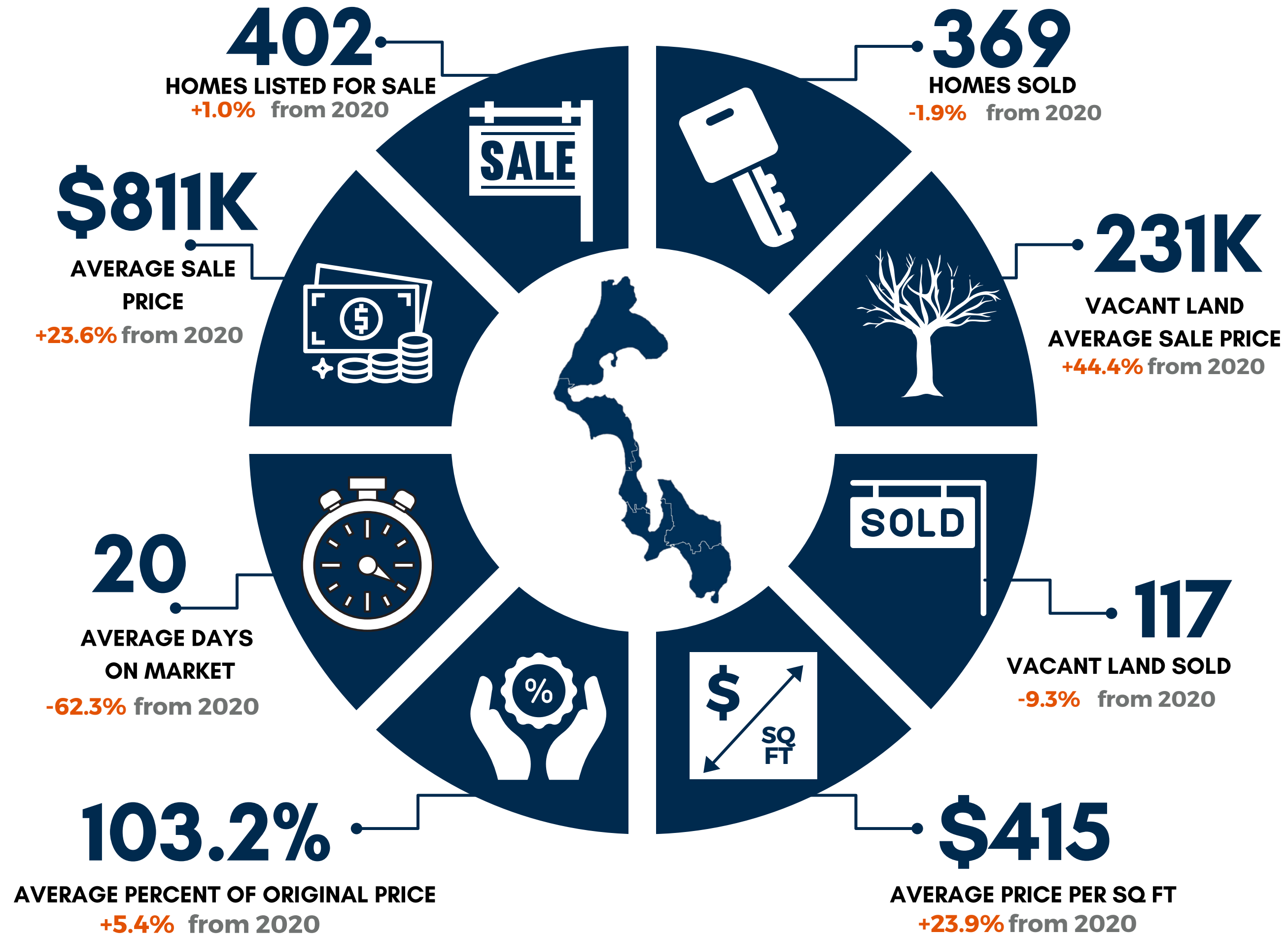

Stats are based on NWMLS area 811 and include residential & condo only with the exception of the stats on vacant land. May not represent all market activity.

# NOVEMBER 2021 CENTRAL WHIDBEY (YTD)

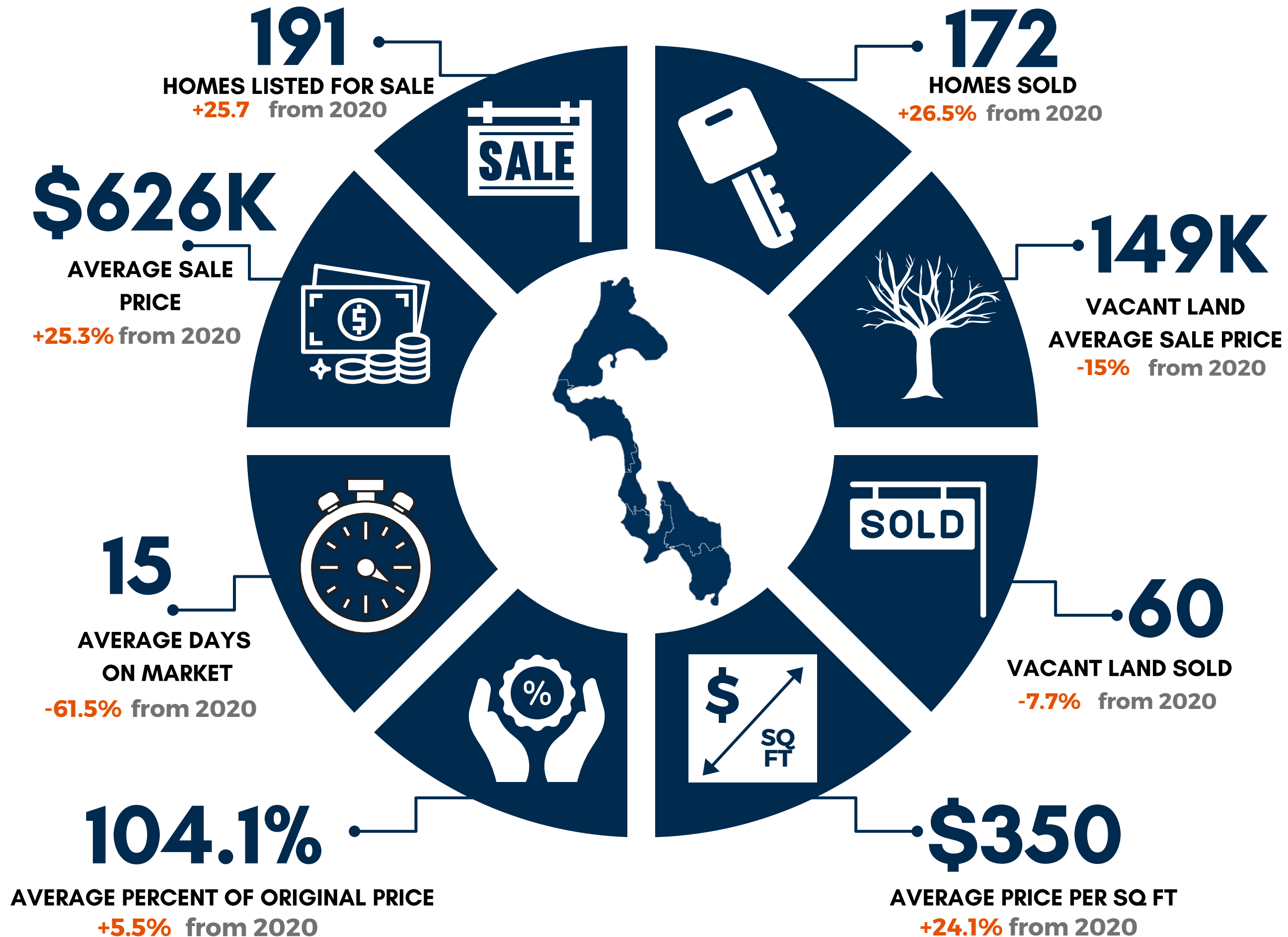

Stats are based on NWMLS area 812 and include residential & condo only with the exception of the stats on vacant land. May not represent all market activity.

# NOVEMBER 2021 NORTH WHIDBEY (YTD)

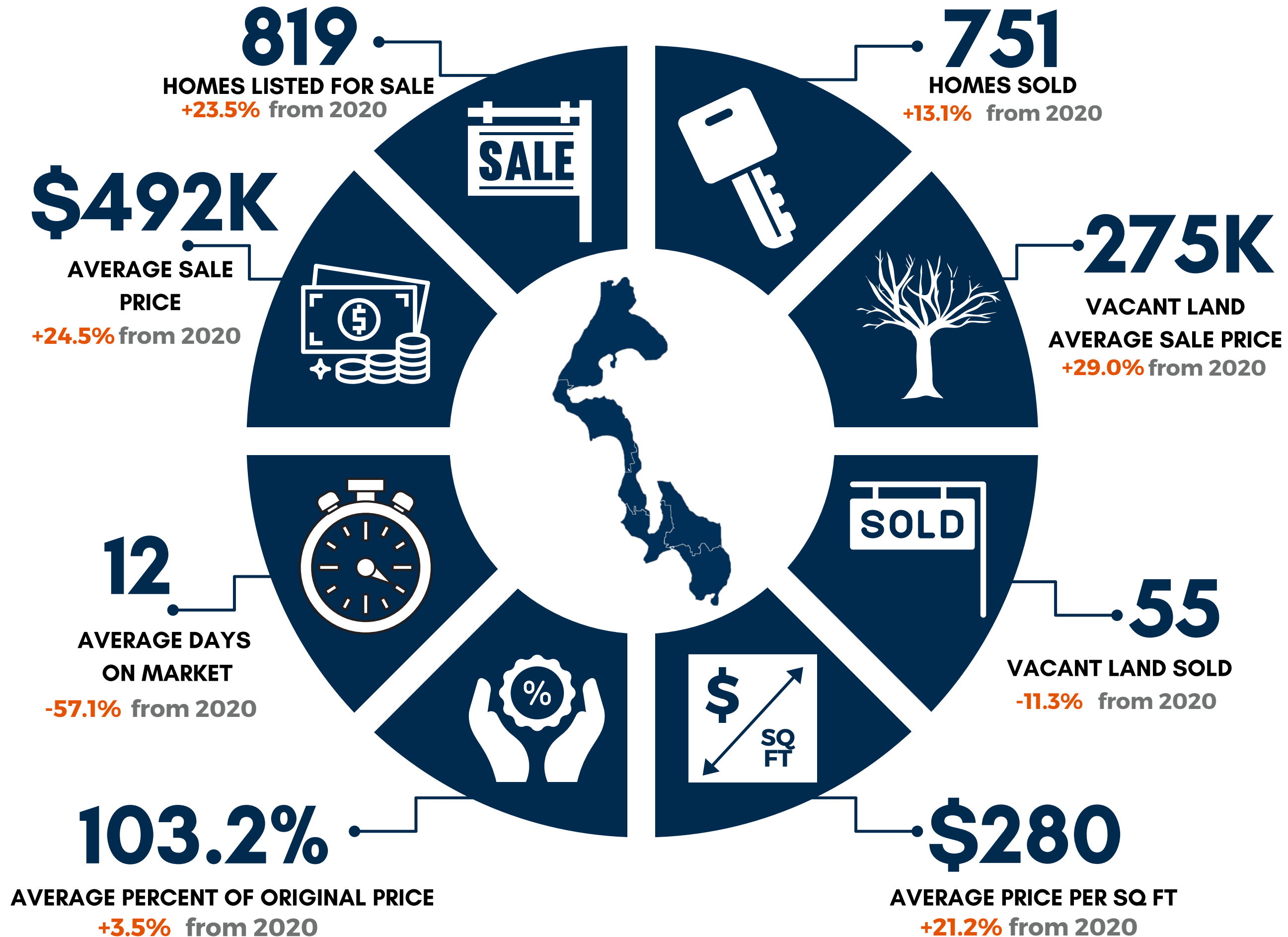

Stats are based on NWMLS area 813 and include residential & condo only with the exception of the stats on vacant land. May not represent all market activity.



# Windermere

REAL ESTATE

Whidbey Island

**Contact us if we can help  
you in ANY way**

#WeAreWhidbey

